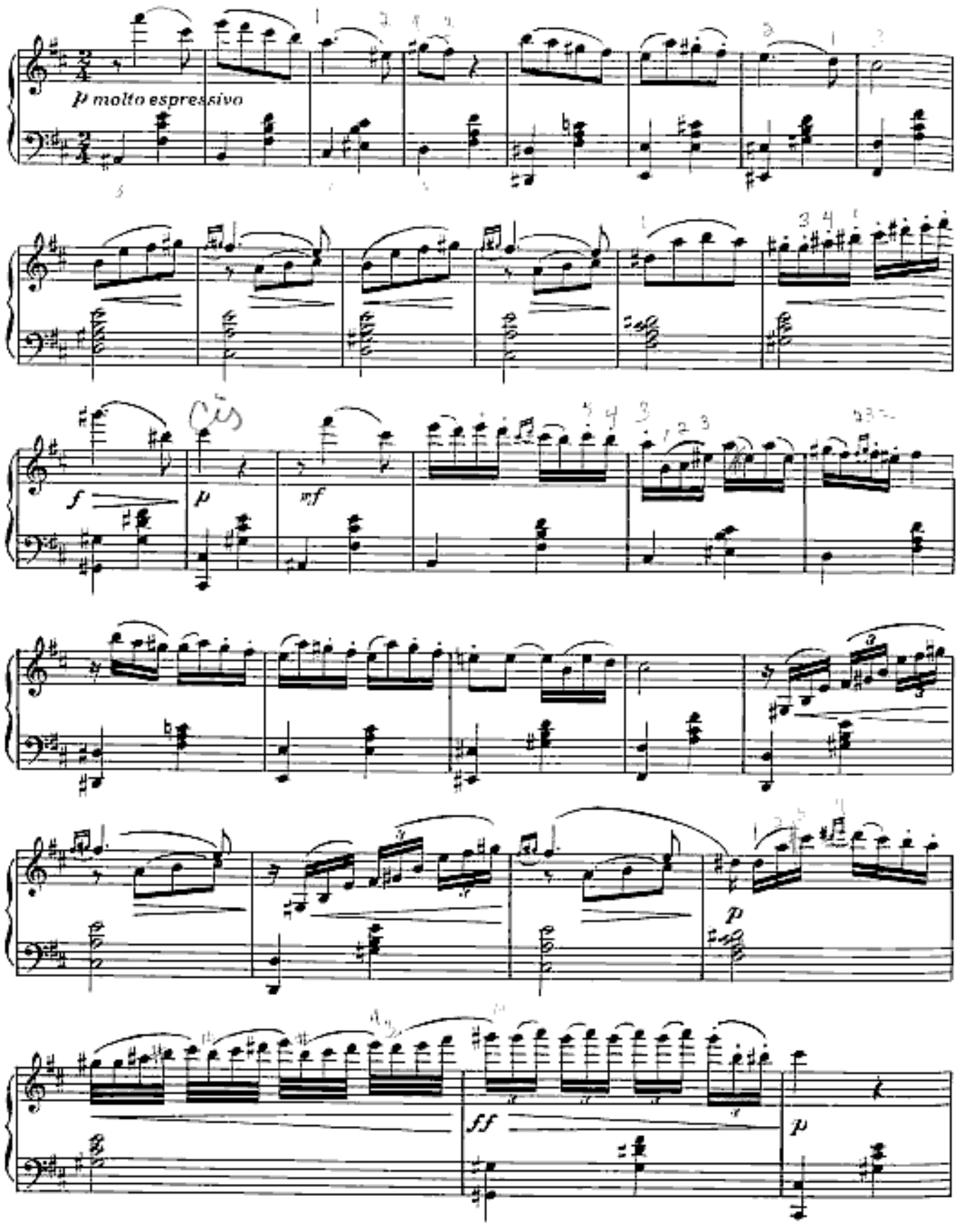
p molto espressivo
f
p
mf
p
ff
p